

SCALE BAR 1:500

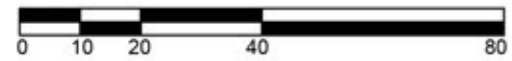

SCALE BAR 1:1250



Existing Site Location Plan
Scale 1:1250



Existing Block Plan
Scale 1:500

Do not scale from this drawing. Figured dimensions only to be taken. Check all dimensions prior to setting out. Report all discrepancies to the Architect.

Revisions

Robin Nugent Architects
Chartered Architects ©
Castle Barn Sedgwick Horsham
West Sussex RH13 6QJ

T: 01403 734858 F: 01403 738368
E: robin@robinnugentarchitects.co.uk
W: www.robinnugentarchitects.co.uk

Client:
Aaliyah Developments

Project:
White Lion, 40 Linkfield Street
Redhill, RH1 6BY

Drawing Title:
Existing Site Location and Block Plan

Scale: 1:1250 Date: May22 Drawn by: CC
1:500 @ A3

Drawing No: 20777/100 Revision: --

< Original size 60mm - A3 at full size >

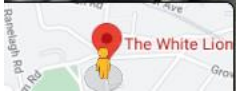

Redhill, England

Google Street View

Mar 2021 [See more dates](#)



Google



SCALE BAR 1:500

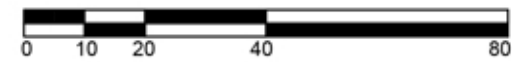

SCALE BAR 1:1250



Proposed Site Location Plan
Scale 1:1250



Proposed Block Plan
Scale 1:500

Do not scale from this drawing. Figured dimensions only to be taken. Check all dimensions prior to setting out. Report all discrepancies to the Architect.

Revisions

A	Location of Cottage 1 and 2 updated following pre-app comments	31.08.22	CC
B	Updated following pre-app advice	18.10.22	CC

Robin Nugent Architects
Chartered Architects ©
Castle Barn Sedgwick Horsham
West Sussex RH13 6QJ

T: 01403 734858 F: 01403 738368
E: robin@robinnugentarchitects.co.uk
W: www.robinnugentarchitects.co.uk

Client:
A D

Project:
White Lion, 40 Linkfield Street
Redhill, RH1 6BY

Drawing Title:
Proposed Site Location and
Block Plan

Scale: 1:1250
1:500 @ A3
Date: May22
Drawn by: CC

Drawing No: 20777/200
Revision: B

< Original size 60mm - A3 at full size >

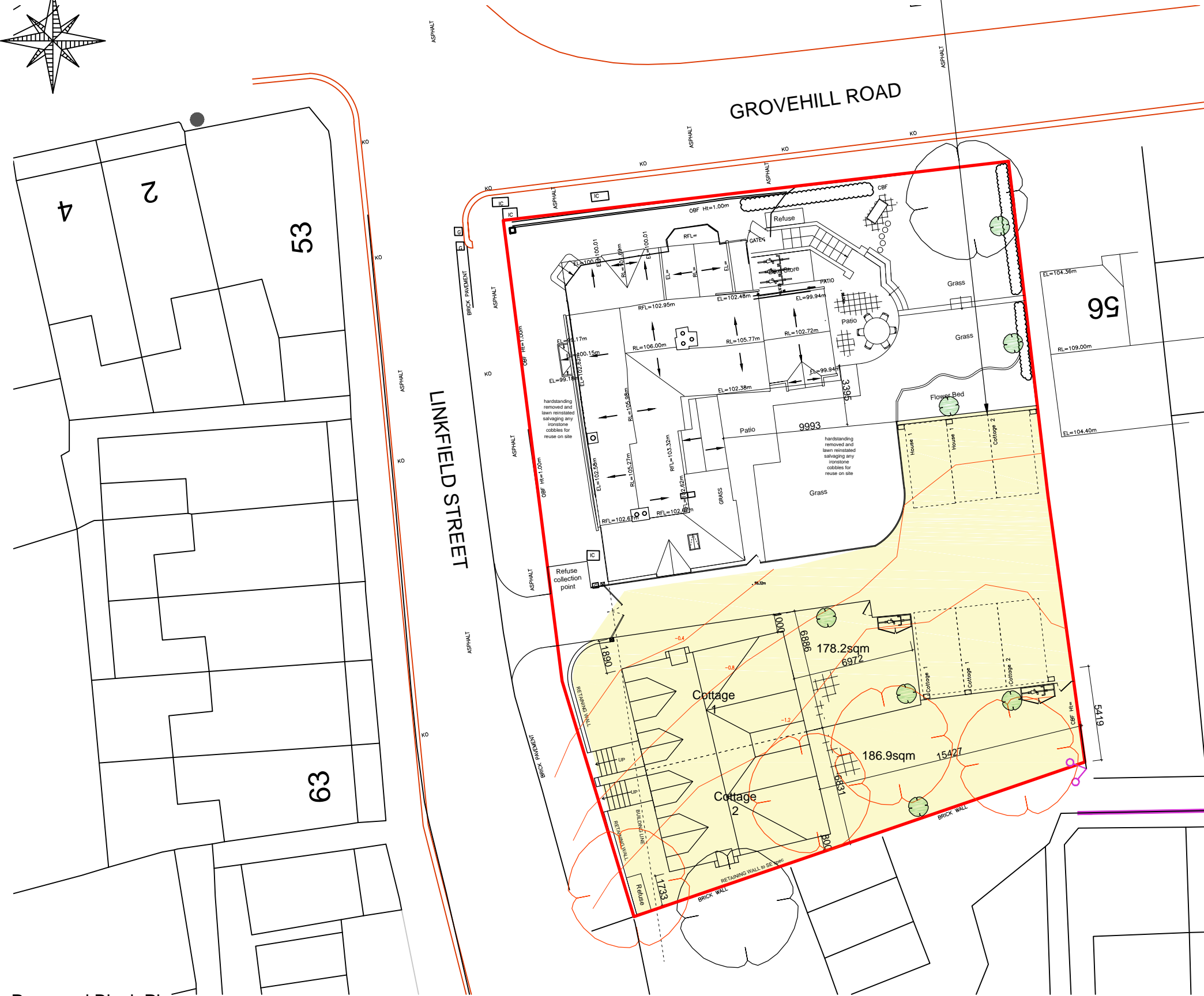
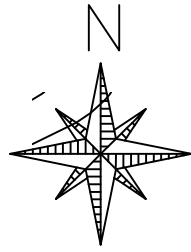

EV charging point to all parking bays

Proposed Block Plan
Scale 1:250

excavated site area

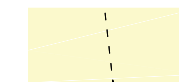

Do not scale from this drawing. Figured dimensions only to be taken. Check all dimensions prior to setting out. Report all discrepancies to the Architect.

Revisions

A	updated to clients comments	21.03.22
B	updated to clients comments	24.03.22
C	updated to clients comments	28.03.22
D	updated to clients comments	29.03.22
E	updated to clients comments	13.04.22
F	updated to clients comments	25.04.22
G	Roof plan updated	04.05.22
H	Car layout updated and gate moved	10.05.22
J	landscaping to pub conversion added	16.05.22
K	Location of Cottage 1 and 2 updated following pre-app comments	31.08.22
L	Updated following pre-app advice	18.10.22
M	Updated to PO comments	28.03.23
N	updated to email 03.04.23	03.04.23
O	updated to CO comments	27.06.23
P	updated to CO comments	25.07.23

Robin Nugent Architects
Chartered Architects ©
Castle Barn Sedgwick Horsham
West Sussex RH13 6QJ

T: 01403 734858 F: 01403 738368
E: robin@robinnugentarchitects.co.uk
W: www.robinnugentarchitects.co.uk

Client:
Aaliyah Developments

Project:
White Lion, 40 Linkfield Street
Redhill, RH1 6BY

Drawing Title:
Proposed Site Plan

Scale: 1:250 @ A3
Date: Mar 22
Drawn by: CC

Drawing No: 22819/300
Revision: P

< Original size 60mm - A3 at full size >



Proposed West Elevation
Scale 1:100



Proposed North Elevation
Scale 1:100

Do not scale from this drawing. Figured dimensions only to be taken. Check all dimensions prior to setting out. Report all discrepancies to the Architect.

Revisions

A updated to client comments 06.04.22

Robin Nugent Architects
Chartered Architects ©
Castle Barn Sedgwick Horsham
West Sussex RH13 6QJ

T: 01403 734858 F: 01403 738368
E: robin@robinnugentarchitects.co.uk
W: www.robinnugentarchitects.co.uk

Client:
Aaliyah Developments

Project:
White Lion, 40 Linkfield Street
Redhill, RH1 6BY

Drawing Title:
Proposed North and West Elevations

Scale: 1:100 @ A3
Date: Mar22
Drawn by: JD

Drawing No: 22819/220
Revision: A

< Original size 60mm - A3 at full size >



Proposed East Elevation
Scale 1:100



Proposed South Elevation
Scale 1:100

Do not scale from this drawing. Figured dimensions only to be taken. Check all dimensions prior to setting out. Report all discrepancies to the Architect.

Revisions

A updated to client comments 06.04.22

Robin Nugent Architects
Chartered Architects ©
Castle Barn Sedgwick Horsham
West Sussex RH13 6QJ

T: 01403 734858 F: 01403 738368
E: robin@robinnugentarchitects.co.uk
W: www.robinnugentarchitects.co.uk

Client:
Aaliyah Developments

Project:
White Lion, 40 Linkfield Street
Redhill, RH1 6BY

Drawing Title:
Proposed South and East Elevations

Scale: 1:100 @ A3 **Date:** Mar22 **Drawn by:** JD

Drawing No: 22819/221 **Revision:** A

< Original size 60mm - A3 at full size >



Proposed West Elevation

Scale 1:100



Proposed East Elevation

Scale 1:100



Proposed North Elevation

Scale 1:100



Proposed South Elevation

Scale 1:100

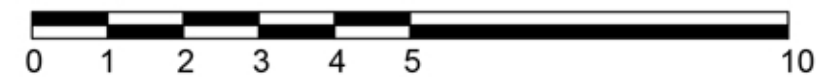

SCALE BAR 1:100

Do not scale from this drawing. Figured dimensions only to be taken. Check all dimensions prior to setting out. Report all discrepancies to the Architect.

Revisions

A	updated to clients comments	21.03.22	CC
B	updated to clients comments	24.03.22	CC
C	Location and width of Cottages 1 and 2 updated following pre-app comments	31.08.22	CC
D	Updated following pre-app advice	18.10.22	CC

Robin Nugent Architects
Chartered Architects ©
Castle Barn Sedgwick Horsham
West Sussex RH13 6QJ

T: 01403 734858 F: 01403 738368
E: robin@robinnugentarchitects.co.uk
W: www.robinnugentarchitects.co.uk

Client:
A D

Project:
White Lion, 40 Linkfield Street
Redhill, RH1 6BY

Drawing Title:
Proposed Elevations
New dwellings

Scale: 1:100 @ A3
Date: Mar 22
Drawn by: CC

Drawing No: 22819/320
Revision: D

< Original size 60mm - A3 at full size >



Proposed West Elevation

Scale 1:100



Proposed East Elevation

Scale 1:100

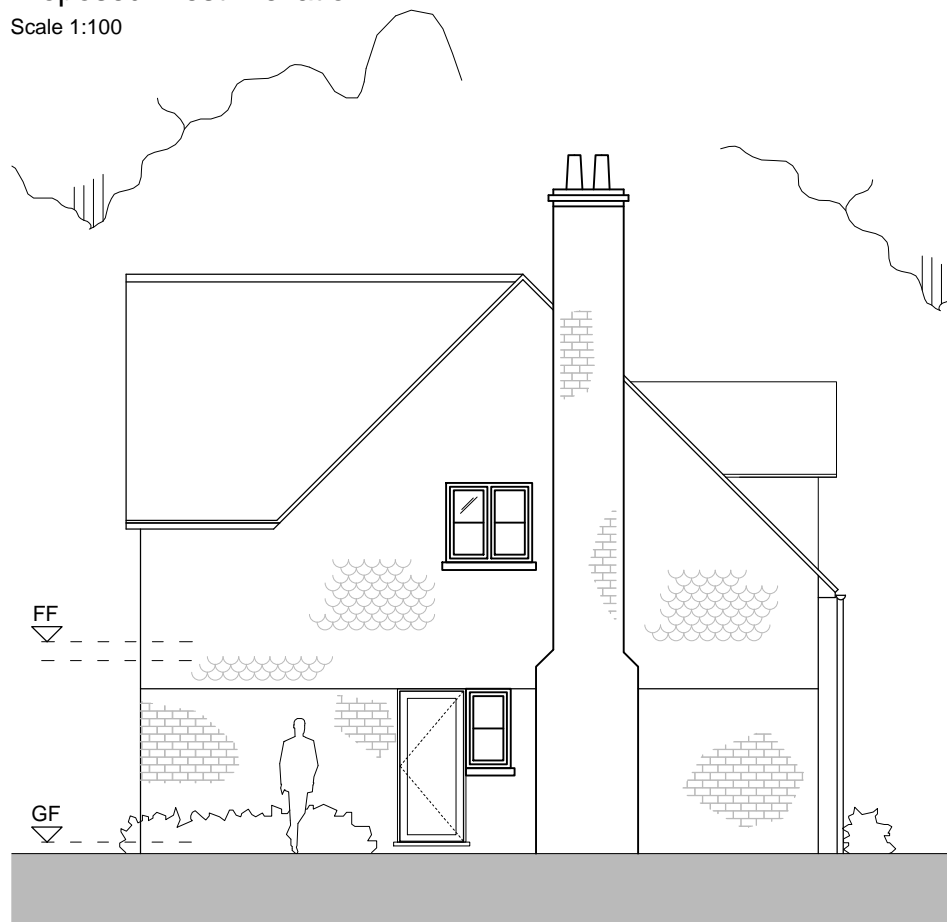

Proposed North Elevation

Scale 1:100

Do not scale from this drawing. Figured dimensions only to be taken. Check all dimensions prior to setting out. Report all discrepancies to the Architect.

Revisions

A	updated to clients comments	21.03.22	CC
B	updated to clients comments	24.03.22	CC
C	Location and width of Cottages 1 and 2 updated following pre-app comments	31.08.22	CC
D	Updated following pre-app advice	18.10.22	CC
E	Updated to PO comments	28.03.23	CC
F	Updated to CO comments	27.06.23	JD
G	Updated to CO comments	25.07.23	JD
H	Updated to CO comments	14.08.23	JD

Robin Nugent Architects
Chartered Architects ©
Castle Barn Sedgwick Horsham
West Sussex RH13 6QJ

T: 01403 734858 F: 01403 738368
E: robin@robinnugentarchitects.co.uk
W: www.robinnugentarchitects.co.uk

Client:
Aaliyah Developments

Project:
White Lion, 40 Linkfield Street
Redhill, RH1 6BY

Drawing Title:
Proposed Elevations
New dwellings

Scale: 1:100 @ A3 Mar 22
Date:
Drawn by: CC

Drawing No: 22819/320
Revision: H



SCALE BAR 1:100

< Original size 60mm - A3 at full size >

Do not scale from this drawing. Figured dimensions only to be taken. Check all dimensions prior to setting out. Report all discrepancies to the Architect.

Revisions

A	updated to clients comments	21.03.22	CC
B	updated to clients comments	24.03.22	CC
C	updated to clients comments	16.05.22	CC
D	Location and width of Cottages 1 and 2 updated following pre-app comments	31.08.22	CC
E	Updated following pre-app advice	18.10.22	CC
F	Updated to PO comments	28.03.23	CC
G	Updated to CO comments	27.06.23	JD
H	Updated to CO comments	25.07.23	JD

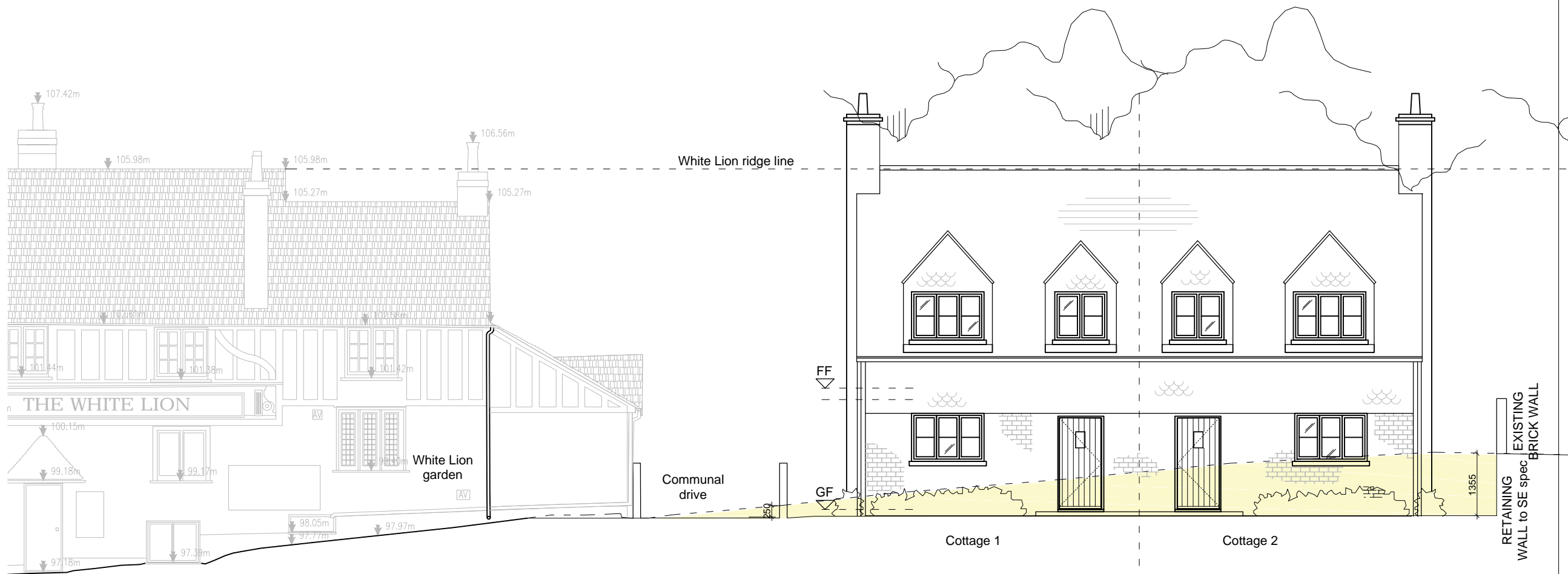

Robin Nugent Architects
 Chartered Architects ©
 Castle Barn Sedgwick Horsham
 West Sussex RH13 6QJ

T: 01403 734858 F: 01403 738368
 E: robin@robinnugentarchitects.co.uk
 W: www.robinnugentarchitects.co.uk

Aaliyah Developments

Project:
 White Lion, 40 Linkfield Street
 Redhill, RH1 6BY

Drawing Title:
 Proposed Site Section
 New dwellings

Scale: 1:100 @ A3
Date: Mar 22
Drawn by: CC

Drawing No: 22819/321
Revision: H

< Original size 60mm - A3 at full size >

excavated site area

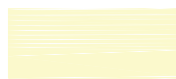

Proposed Site Section
 Scale 1:100



SCALE BAR 1:100